

# Patient report

Bio-Rad                      DATE: 10/13/2019  
D-10                         TIME: 06:03 PM  
S/N: #DJ4I016123        Software version: 4.30-2  
Sample ID:                 10551829  
Injection date             10/13/2019 05:41 PM  
Injection #: 35             Method: HbA1c  
Rack #: ---                 Rack position: 5

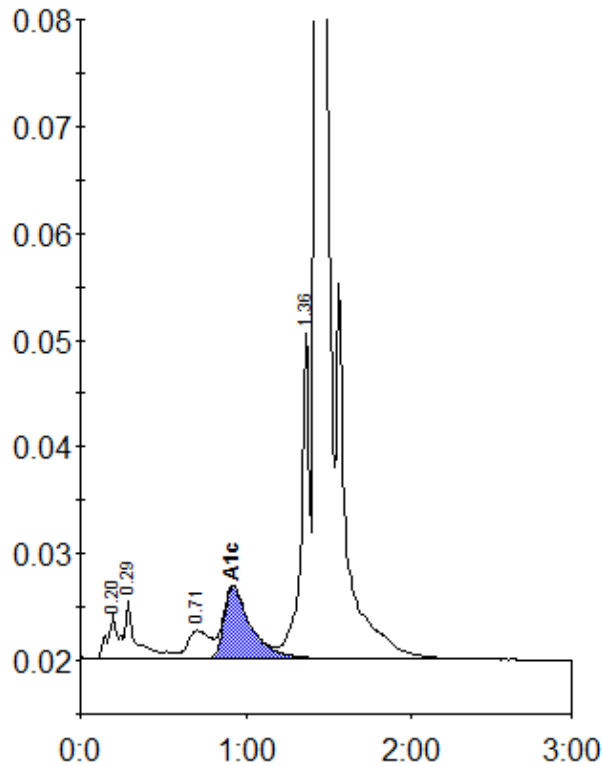

Peak table - ID: 10551829

Peak	R.time	Height	Area	Area %
A1a	0.20	4099	19016	0.9
A1b	0.29	5524	25926	1.2
LA1c/CHb-1	0.71	2625	23775	1.1
A1c	0.92	6738	75510	5.0
P3	1.36	30741	105997	5.1
A0	1.43	621507	1848284	88.1
Total Area:	2098508			

Concentration:	%
A1c	5.0